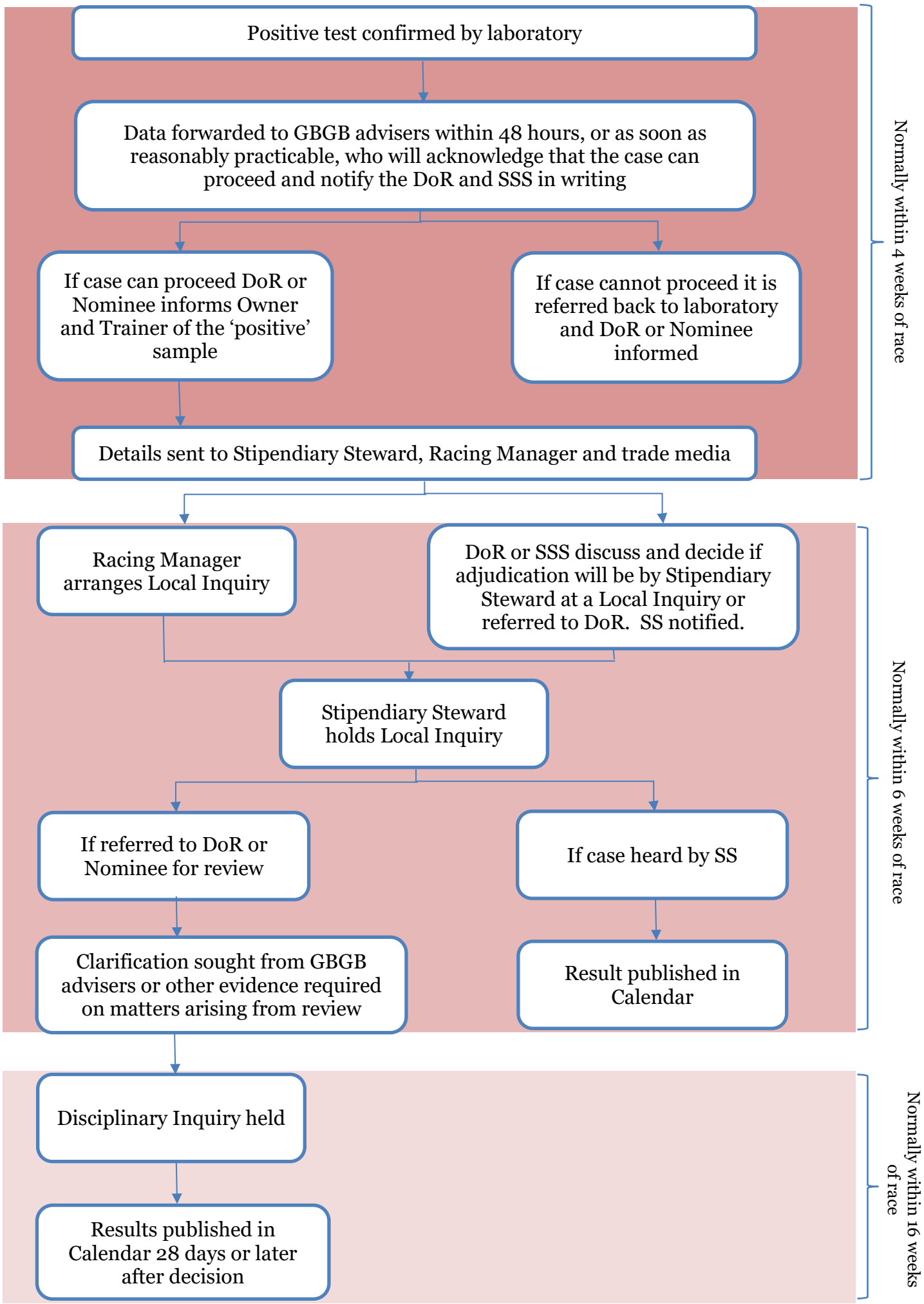
Positive test confirmed by laboratory
Data forwarded to GBGB advisers within 48 hours, or as soon as reasonably practicable, who will acknowledge that the case can proceed and notify the DoR and SSS in writing
If case can proceed DoR or Nominee informs Owner and Trainer of the 'positive' sample
If case cannot proceed it is referred back to laboratory and DoR or Nominee informed
Details sent to Stipendiary Steward, Racing Manager and trade media
Normally within 4 weeks of race
Racing Manager arranges Local Inquiry
DoR or SSS discuss and decide if adjudication will be by Stipendiary Steward at a Local Inquiry or referred to DoR. SS notified.
Stipendiary Steward holds Local Inquiry
If referred to DoR or Nominee for review
If case heard by SS
Clarification sought from GBGB advisers or other evidence required on matters arising from review
Result published in Calendar
Normally within 6 weeks of race
Disciplinary Inquiry held
Results published in Calendar 28 days or later after decision
Normally within 16 weeks of race